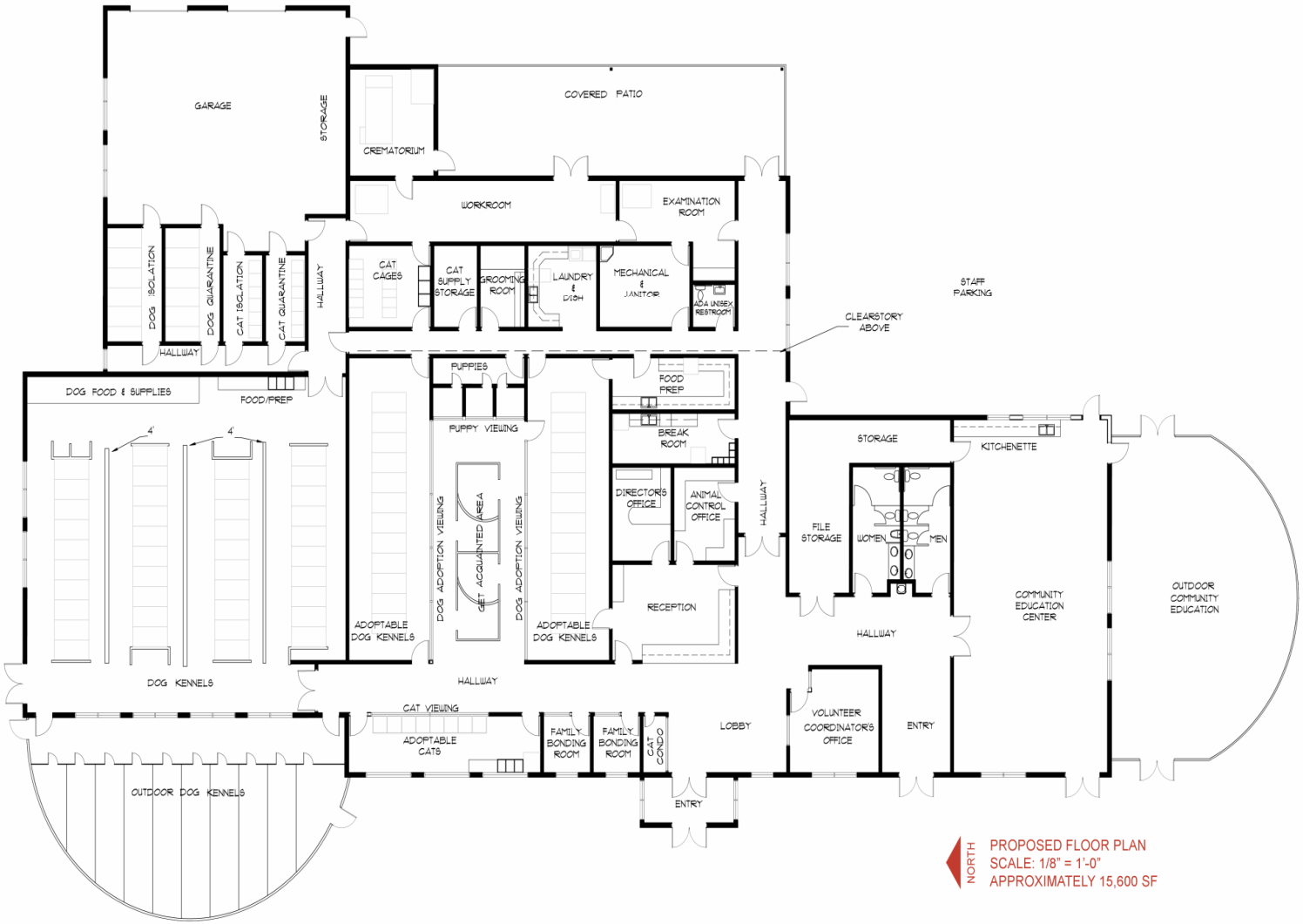

PROPOSED FLOOR PLAN
SCALE: 1/8" = 1'-0"
APPROXIMATELY 15,600 SF